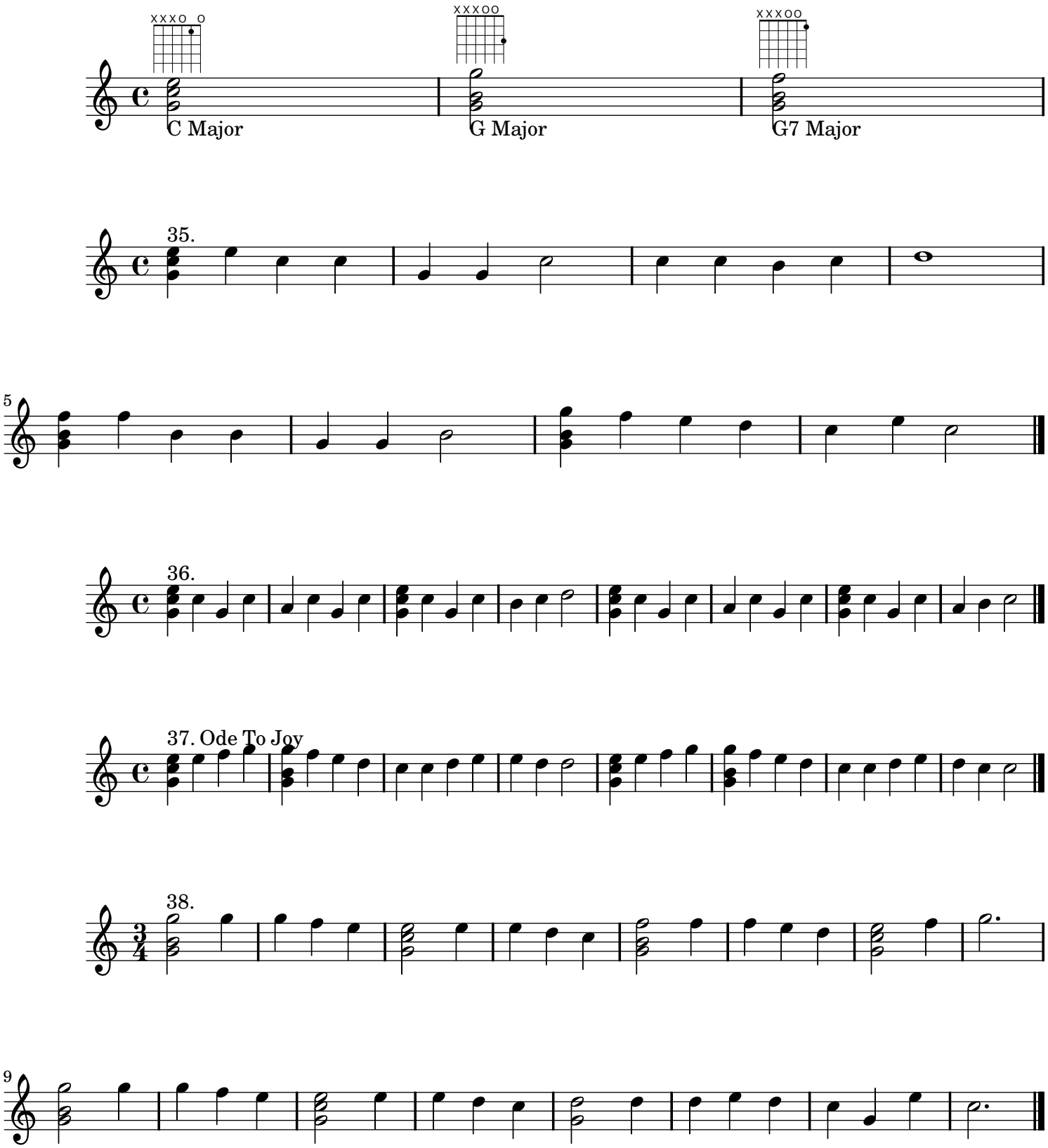Three String Chords